

LOCHUNGS Varianten

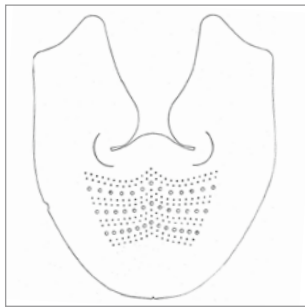

Nr. 1 / Damen

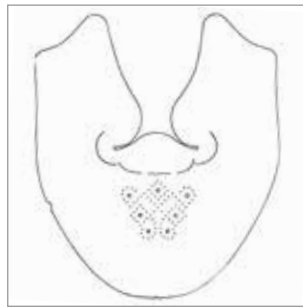

Nr. 2 / Damen

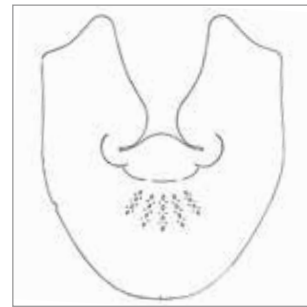

Nr. 3 / Damen

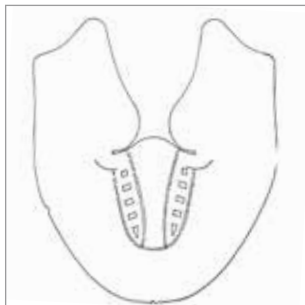

Nr. 4 / Damen

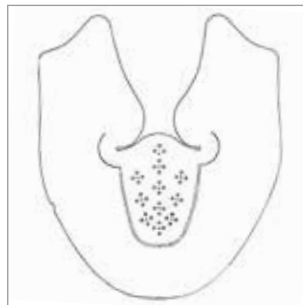

Nr. 5 / Damen

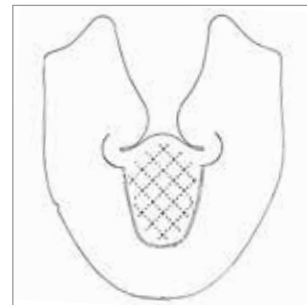

Nr. 6 / Damen

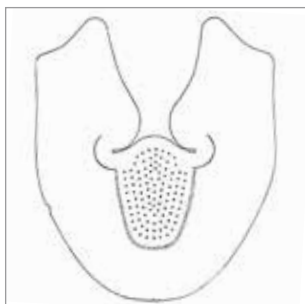

Nr. 7 / Damen

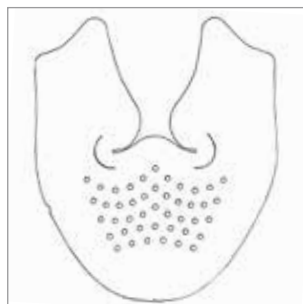

Nr. 8 / Damen

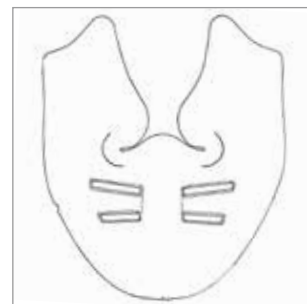

Nr. 9 / Damen

Bitte beachten Sie, dass wir für Lochungen einen Aufpreis berechnen.

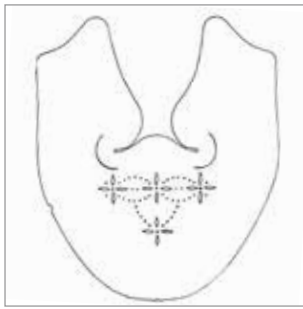

Nr. 10 / Damen

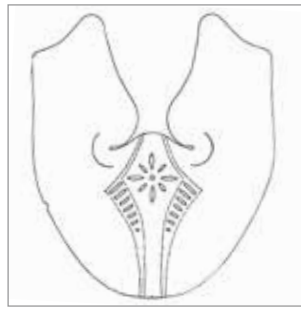

Nr. 11 / Damen

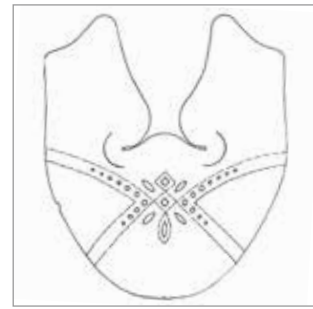

Nr. 12 / Damen

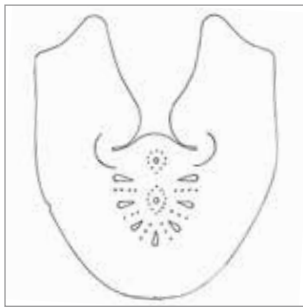

Nr. 13 / Damen

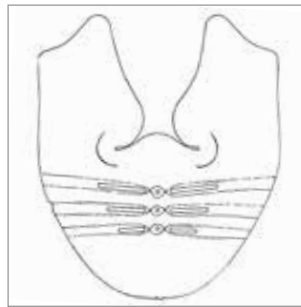

Nr. 14 / Damen

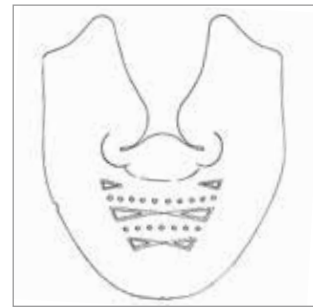

Nr. 15 / Damen

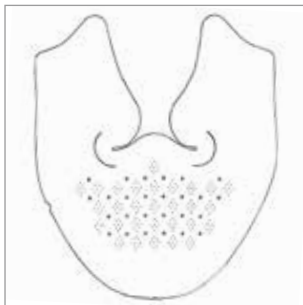

Nr. 16 / Damen

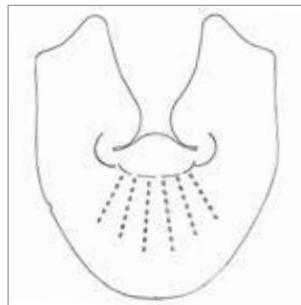

Nr. 17 / Damen - Herren

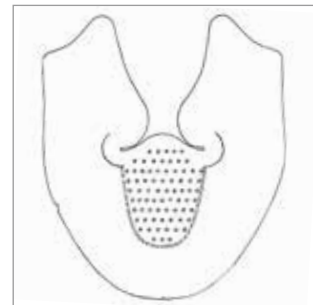

Nr. 18 / Herren

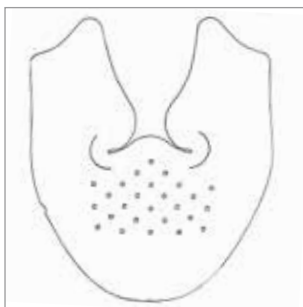

Nr. 19 / Herren

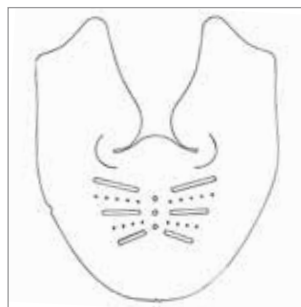

Nr. 20 / Herren

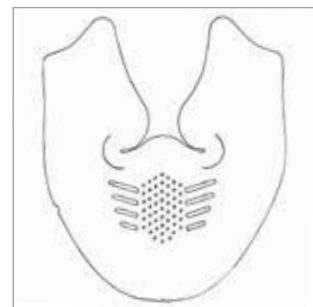

Nr. 21 / Herren

Bei den Lochungsvarianten Nr. 2, 3, 6 und 16 wird nur das Oberleder gelocht!